

**SITE AND DETAILED PLAN SHOWING THE ACTUAL CONSTRUCTION OF TEACHER TRAINING INSTITUTE & COLLEGE BUILDING IN**

**S.F.NO:3694, OF PERUNTHOLUVU VILLAGE & PANCHAYAT, TIRUPPUR TALUK, COIMBATORE DIST.**

**RUN BY: DAWOOTHKHAH TAJUNISHA EDUCATIONAL TRUST M/S. "D.K.T. TEACHER TRAINING INSTITUTE" & M/S. "D.K.T. COLLEGE OF EDUCATION"**

**RCC FRAMED STRUCTURE BUILDING - D.T.Ed.**

Peruntholuvu village,  
Amaravathy palyam,  
Peruntholuvu (P.O),  
Tiruppur - 641 665.

**(Triple Storeyed)**

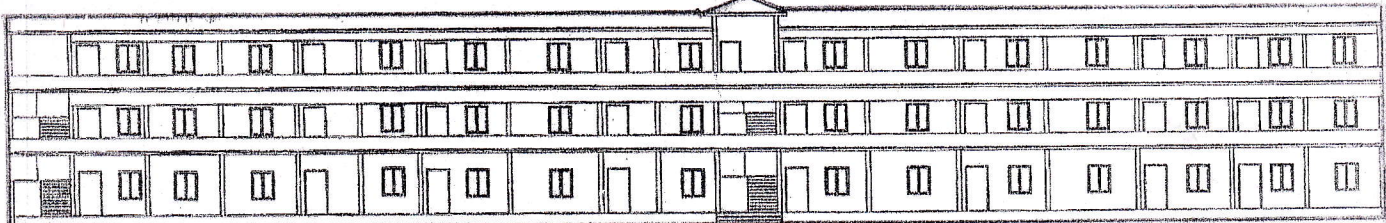

ELEVATION

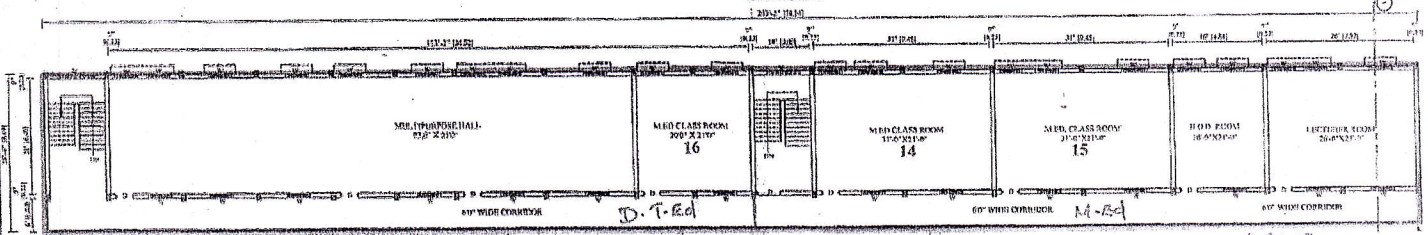

BLOCK RCC ROOF SECOND FLOOR BUILDING - MED TOTAL AREA IN SQFT - 644.33 SQ.MT.

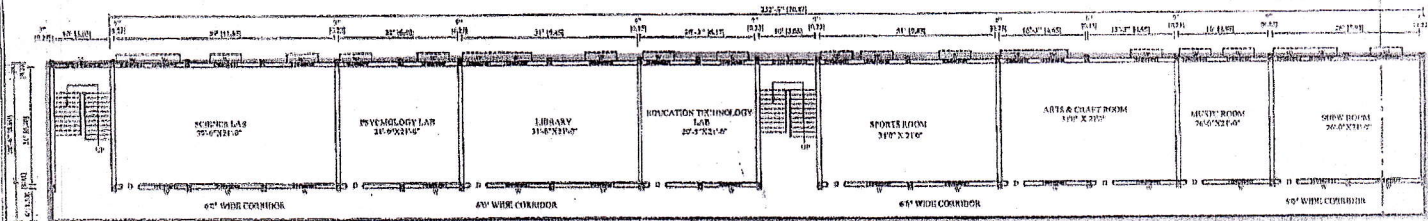

RCC ROOF FIRST FLOOR BUILDING FOR TEACHER TRAINING INSTITUTE, D.T.ED BLOCK-2

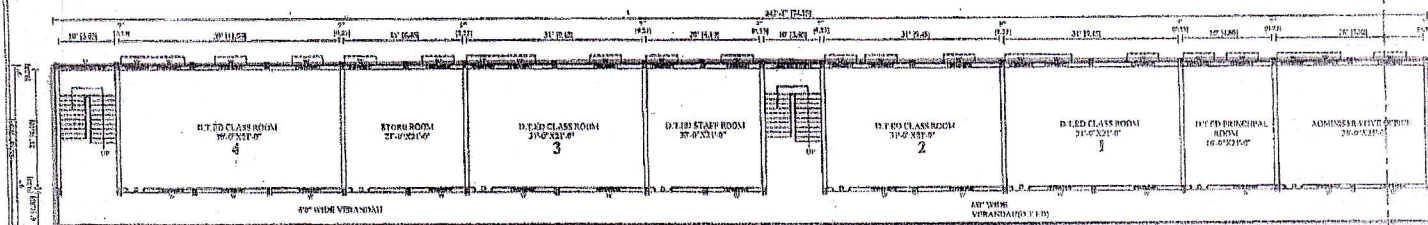

RCC ROOF GROUND FLOOR BUILDING FOR TEACHER TRAINING INSTITUTE

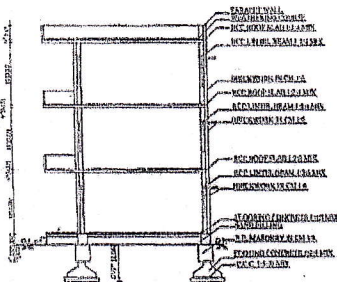

SECTION ON "AA"

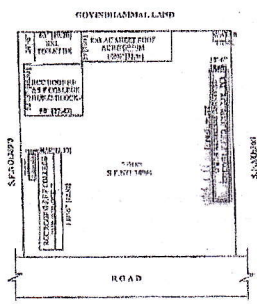

AREA DETAILS FOR TEACHER TRAINING INSTITUTE & COLLEGE OF EDUCATION	SQ.M	SQ.FEET	DETAILS OF JOINARIES		COLOUR INDEX	APPLICANTS SITE PLAN	ENGINEER
			D - DOOR	W - WINDOW			
AREA OF THE LAND (Acres) D.T.ED BLOCK-1	20241.63	217800.00			<input type="checkbox"/> SITE BOUNDARY	<p>CHAIRMAN, DAWOOTHKHAH TAJUNISHA EDUCATIONAL TRUST 60, Chokkappa Puram, 1st Street, Chokkappa Road, TIRUPPUR - 641 665.</p>	<p>GANESHANANDA PILLAI, M.Sc., M.A., M.E., Consulting Civil Engineer Corporate License No. 141/2007 115, Rajahmundry Road, Coimbatore - 641 001, Tiruppur</p>
AREA OF THE RCC ROOF BUILDING - (G.F.D.) ED BLOCK - 2	644.33	6933.00	D - DOOR	4'0" X 8'0" 1.22 X 2.44	<input type="checkbox"/> H.I. RCC TERRACE ROOF BUILDING		
AREA OF RCC ROOF BUILDING - (F.F.) MED BLOCK-3	644.33	6933.00	DI - DOOR	2'6" X 7'0" 0.76 X 2.13	<input type="checkbox"/> ROAD		
AREA OF THE RCC ROOF BUILDING - (S.F.) D.T.ED - D.T.ED	644.33	6933.00	W - WINDOW	4'0" X 3'0" 1.22 X 1.52			

Assistant Executive Engineer, P.W.D.  
Building (CS&M) District Section,  
Tiruppur.

Assistant Executive Engineer, P.W.D.  
Buildings (G & M) Sub-Division  
TIRUPPUR.

Executive Engineer, P.W.D.  
Buildings (CS&M) Sub-Division  
COIMBATORE - 641 001.

GOVERNMENT ENGINEER  
Public Corporation and Administration  
CHENNAI, 60005 - 031 011



SITE AND DETAIL PLAN SHOWING THE ACTUAL CONSTRUCTION OF RCC ROOF COLLEGE BUILDING IN S.F.NO-56/4/NEW NO-37220 OF PERUNTHOLIYU VILLAGE & PANGALAYAT TRUPPUR TALUK, COIMBATORE DIST.

**RCC FRAMED STRUCTURE BUILDING - B-Ed**  
(DOUBLE STOREYED)

RUN BY DAWOOKHAN TAJUNISHA EDUCATIONAL TRUST

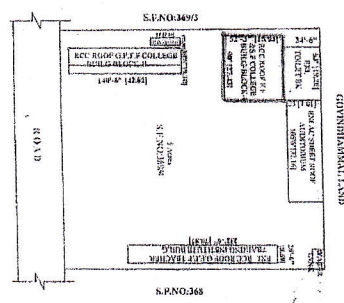
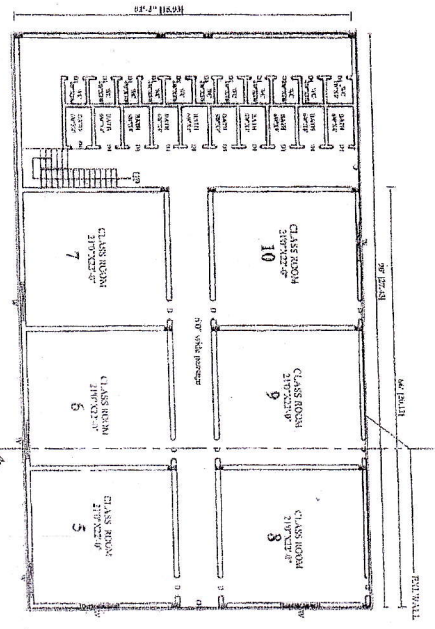
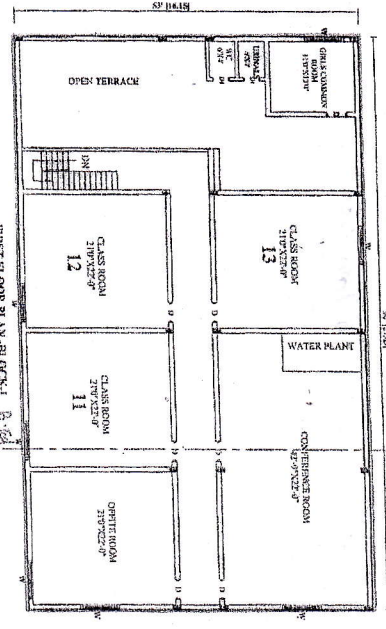
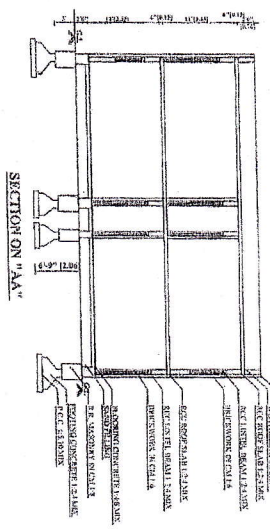
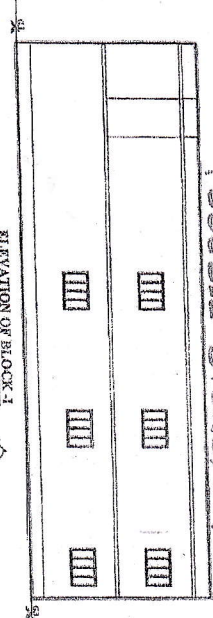

ASSISTANT ENGINEER  
BUILDINGS (Genl) Taluk Section,  
Tiruppur.

ENGINEER IN CHARGE,  
TALUK SECTION,  
TIRUPPUR.

APPROVED FOR CONSTRUCTION  
DATE: 15/04/2011

**M/S "D.K.T. COLLEGE OF EDUCATION"**

Perambalur village,  
Amaraathiyu panchayat,  
Perambalur (C.O),  
Tiruppur-641 068.

AREA DETAILS	SQM	SQ.FEET
AREA OF THE LANDHOLD	2534.43	21785.00
AREA OF RCC ROOF COLLEGE BUILDING (Including Road, L.I.C. Lines & Veranda)	434.99	4714.85
TOTAL OF RCC ROOF COLLEGE BUILDING (IN ACC. TO 1987)	321.12	3599.85

DETAILS OF JOINTERS	
JOINTERS	FEET/INCHES METERS
1) - 2808	132.24
DI - 2008	598.15
W - 2808/20	1231.52

COLOR INDEX	
<input type="checkbox"/> STRAWBERRY	
<input type="checkbox"/> ELECTRICIAN (RED) BUILDING	
<input type="checkbox"/> ROAD	

APPLICANT:  
**CHAIPTMAN**  
DAWOOKHAN TAJUNISHA EDUCATIONAL TRUST  
4A, Chelappu Puzam 1st Street,  
Dharmapuri Road, Tiruppur-641 068.

ENGINEER:  
E.K. SHANMUGAPRIYA, C.E. (Genl) (Civil),  
Consulting Civil Engineer,  
Corporation License Number 115/M.A.33/Buildg, Opp. Old Bus Stand,  
Tiruppur.



Sheet No.

**SITE PLAN SHOWING THE PROPOSED ADDITIONAL CONSTRUCTION OF R.C.C. ROOF GROUND & FIRST FLOOR EXISTING R.C.C. ROOF GROUND, FIRST & SECOND FLOOR COLLEGE BUILDING IN S.F. NO: 369/4, AT AMARAVATHIPALAYAM, PERUNTHOLUVU VILLAGE, TIRUPUR TALUK & DISTRICT.**  
**FOR: M/S "D.K.T. COLLEGE OF EDUCATION"** **RUN BY: M/S "DAWOODKHAN TAJUNISHA EDUCATIONAL TRUST"**

AREA DETAILS	SQ.M.	SFT
AREA OF THE EXI. GROUND FLOOR	437.73	4710.00
AREA OF THE EXI. FIRST FLOOR	437.73	4710.00
AREA OF THE EXI. SECOND FLOOR	437.73	4710.00
AREA OF OPEN TERRACE HEAD ROOM	25.11	270.25
AREA OF THE G.I. SHEET TOILET BLOCK	90.03	968.75
AREA OF THE G.I. SHEET STAGE	41.91	451.00

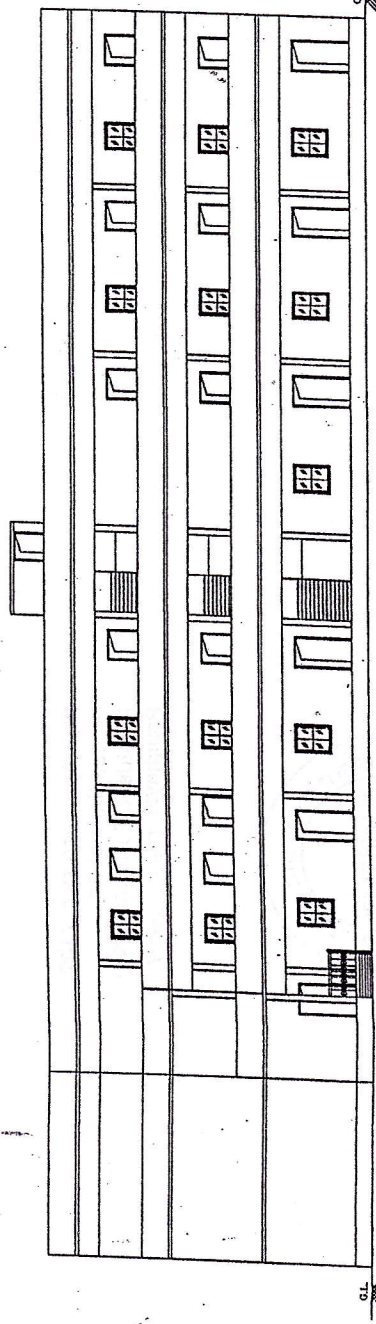

**FRONT ELEVATION**

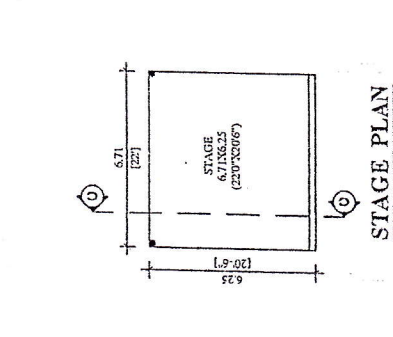
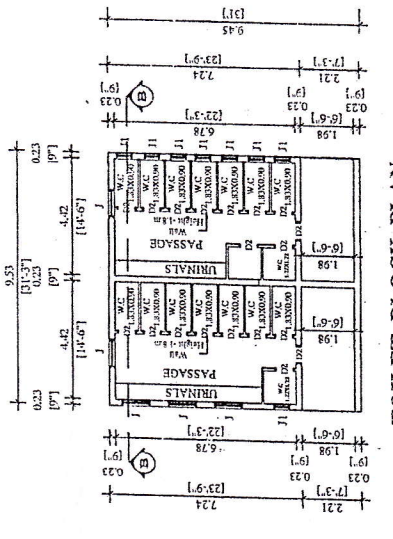
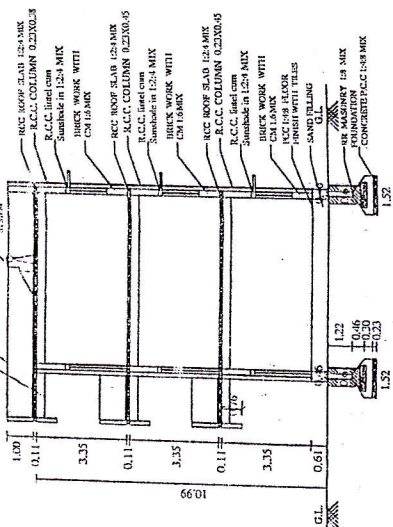
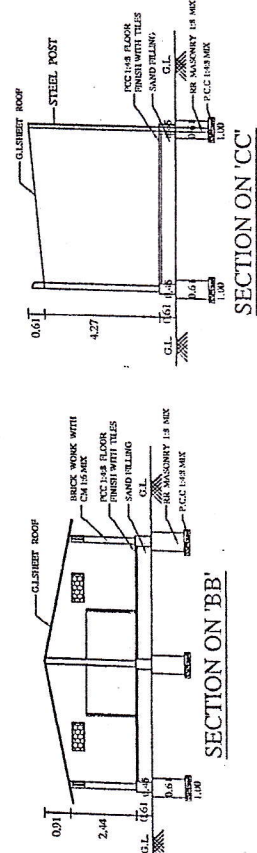

**SECTION ON 'AA'**

**TOILET BLOCK PLAN**

**STAGE PLAN**

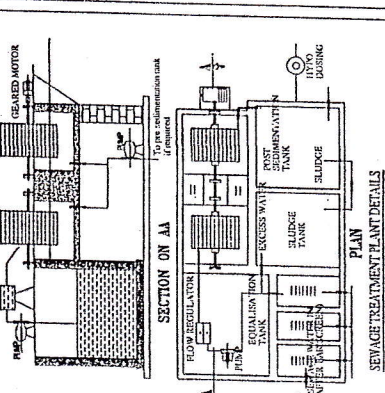
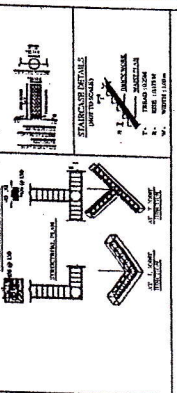
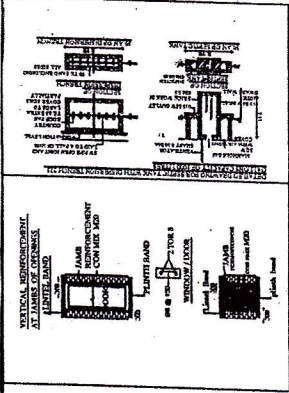

**SEWAGE TREATMENT PLANT DETAILS**

CHAIRMAN  
 GOVERNMENT PLANNING ENGINEERING TRUST  
 48, Changanur Main Road,  
 Bangalore-560 002, Karnataka

ENGINEER / L.B.S.

ITEM NO	DESCRIPTION	QUANTITY	UNIT	REMARKS
01	DOOR	1	SQ.M	2.40x2.10
02	DOOR	1	SQ.M	2.40x2.10
03	DOOR	1	SQ.M	2.40x2.10
04	DOOR	1	SQ.M	2.40x2.10
05	DOOR	1	SQ.M	2.40x2.10
06	DOOR	1	SQ.M	2.40x2.10
07	DOOR	1	SQ.M	2.40x2.10
08	DOOR	1	SQ.M	2.40x2.10
09	DOOR	1	SQ.M	2.40x2.10
10	DOOR	1	SQ.M	2.40x2.10
11	DOOR	1	SQ.M	2.40x2.10
12	DOOR	1	SQ.M	2.40x2.10
13	DOOR	1	SQ.M	2.40x2.10
14	DOOR	1	SQ.M	2.40x2.10
15	DOOR	1	SQ.M	2.40x2.10
16	DOOR	1	SQ.M	2.40x2.10
17	DOOR	1	SQ.M	2.40x2.10
18	DOOR	1	SQ.M	2.40x2.10
19	DOOR	1	SQ.M	2.40x2.10
20	DOOR	1	SQ.M	2.40x2.10

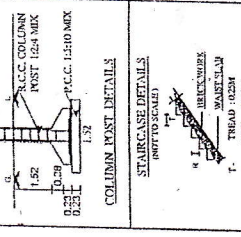

ITEM NO	DESCRIPTION	QUANTITY	UNIT	REMARKS
01	DOOR	1	SQ.M	2.40x2.10
02	DOOR	1	SQ.M	2.40x2.10
03	DOOR	1	SQ.M	2.40x2.10
04	DOOR	1	SQ.M	2.40x2.10
05	DOOR	1	SQ.M	2.40x2.10
06	DOOR	1	SQ.M	2.40x2.10
07	DOOR	1	SQ.M	2.40x2.10
08	DOOR	1	SQ.M	2.40x2.10
09	DOOR	1	SQ.M	2.40x2.10
10	DOOR	1	SQ.M	2.40x2.10
11	DOOR	1	SQ.M	2.40x2.10
12	DOOR	1	SQ.M	2.40x2.10
13	DOOR	1	SQ.M	2.40x2.10
14	DOOR	1	SQ.M	2.40x2.10
15	DOOR	1	SQ.M	2.40x2.10
16	DOOR	1	SQ.M	2.40x2.10
17	DOOR	1	SQ.M	2.40x2.10
18	DOOR	1	SQ.M	2.40x2.10
19	DOOR	1	SQ.M	2.40x2.10
20	DOOR	1	SQ.M	2.40x2.10